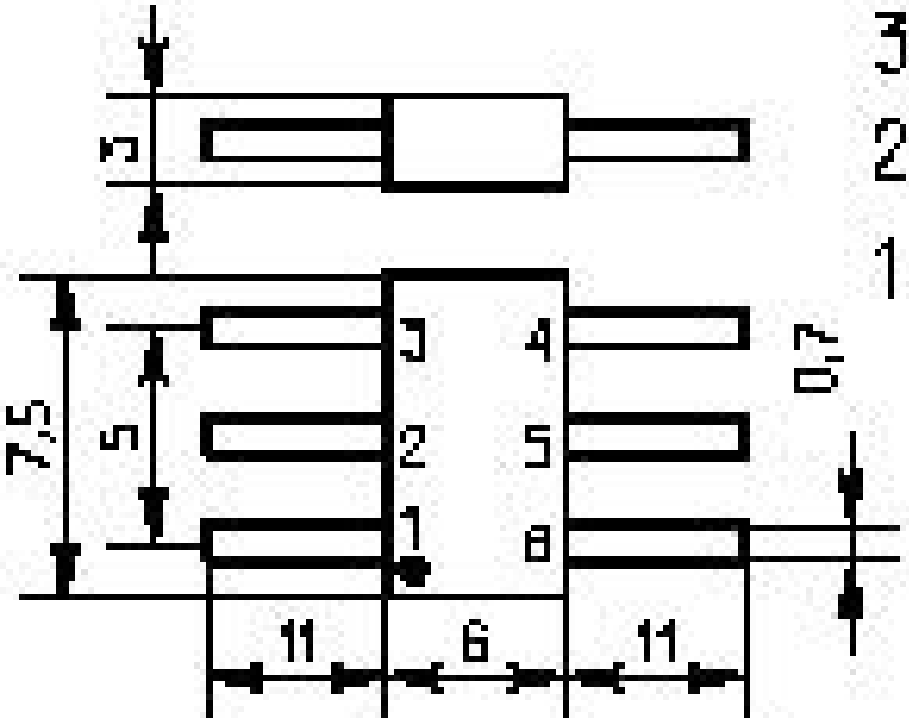
3
7,5
5
3
4
2
5
1
6
0,7
11
6
11

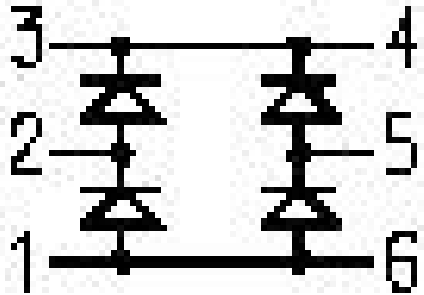
3
4
2
5
1
6